

pl 2 x 75.70/c

Planning Permit No C/24587/84/6/c/97
APPROVED
 SUBJECT TO THE CONDITIONS OF THIS OFFICE LETTER
 No. C/2114/3/22 Date 11-7-97
 FOR MEMBER SECRETARY CH NAI METROPOLITAN DEVELOPMENT AUTHORITY CHENNAI-600 008

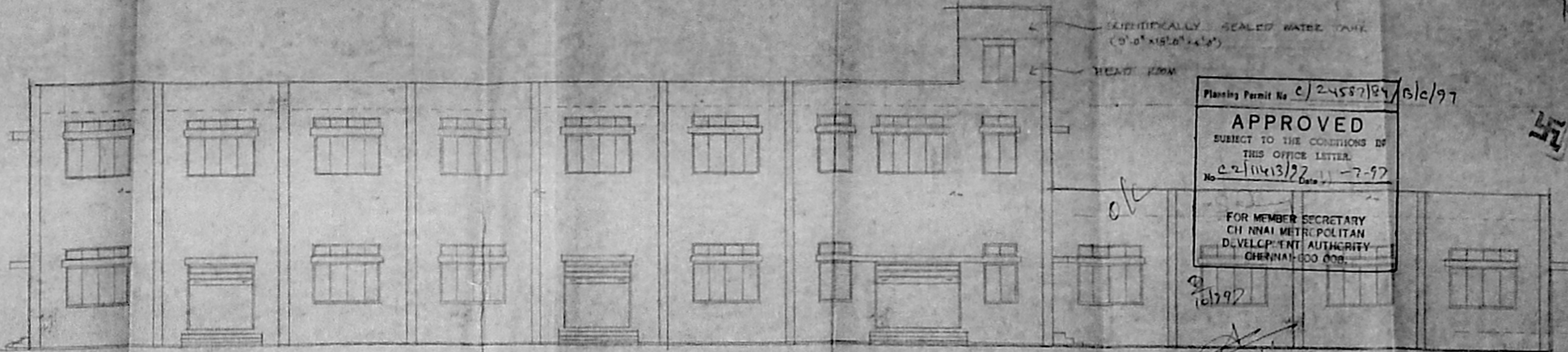

FRONT ELEVATION

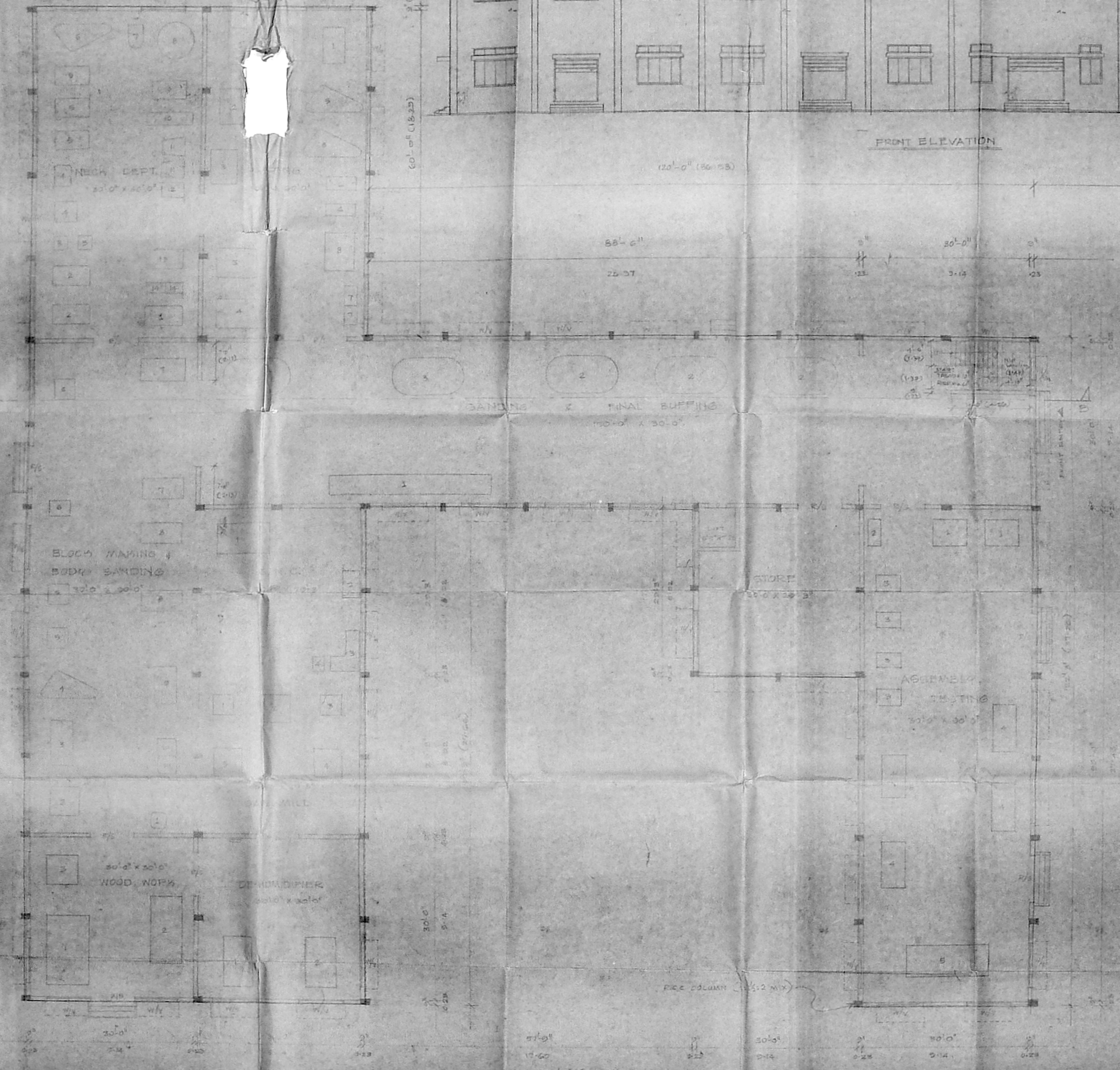

GROUND FLOOR PLAN

MACHINERY DETAILS

MACHINES	NOS	HP
SAY MILL DEPARTMENT		
1. SERRIL SAW	1 NO	2
2. TILING MACHINE	1 NO	2
3. HAND TRIP SAW	1 NO	2
4. HAND SAW	1 NO	2
5. HAND SAW	1 NO	2
REPAIRABLE DEPARTMENT		
1. AIR COMPRESSOR	1 NO	7
2. AIR HEATER	1 NO	7
WOOD WORKS		
1. DOUBLE SPINDLE SANDER	1 NO	50
2. HAND SANDER WITH 2 BELTS	1 NO	50
3. DRUM SANDER	1 NO	50
FINISH DEPARTMENT		
1. CNC MACHINE	1 NO	24
2. MILLER	1 NO	25
3. COMPUTER	1 NO	25
4. MILLER	1 NO	25
ASSEMBLY & WOOD SANDING		
1. DOUBLE SPINDLE SANDER	1 NO	50
2. DOUBLE SPINDLE SANDER	1 NO	50
3. AIR HEATER	1 NO	50
4. AIR HEATER	1 NO	50
5. DRUM SANDER/SPINDLE SANDER	1 NO	50
6. POLY WHEEL	2 NOS	4
7. AIR WELDER	2 NOS	2
8. AIR WELDER	2 NOS	2
9. AIR WELDER	2 NOS	2
10. AIR WELDER	2 NOS	2
NECK DEPARTMENT		
1. AIR COMPRESSOR	1 NO	7
2. AIR HEATER	1 NO	7
3. AIR HEATER	1 NO	7
4. AIR HEATER	1 NO	7
5. AIR HEATER	1 NO	7
6. AIR HEATER	1 NO	7
7. AIR HEATER	1 NO	7
8. AIR HEATER	1 NO	7
9. AIR HEATER	1 NO	7
10. AIR HEATER	1 NO	7
11. AIR HEATER	1 NO	7
12. AIR HEATER	1 NO	7
13. AIR HEATER	1 NO	7
14. AIR HEATER	1 NO	7
15. AIR HEATER	1 NO	7
16. AIR HEATER	1 NO	7
17. AIR HEATER	1 NO	7
18. AIR HEATER	1 NO	7
19. AIR HEATER	1 NO	7
20. AIR HEATER	1 NO	7
21. AIR HEATER	1 NO	7
22. AIR HEATER	1 NO	7
23. AIR HEATER	1 NO	7
24. AIR HEATER	1 NO	7
25. AIR HEATER	1 NO	7
26. AIR HEATER	1 NO	7
27. AIR HEATER	1 NO	7
28. AIR HEATER	1 NO	7
29. AIR HEATER	1 NO	7
30. AIR HEATER	1 NO	7
31. AIR HEATER	1 NO	7
32. AIR HEATER	1 NO	7
33. AIR HEATER	1 NO	7
34. AIR HEATER	1 NO	7
35. AIR HEATER	1 NO	7
36. AIR HEATER	1 NO	7
37. AIR HEATER	1 NO	7
38. AIR HEATER	1 NO	7
39. AIR HEATER	1 NO	7
40. AIR HEATER	1 NO	7
41. AIR HEATER	1 NO	7
42. AIR HEATER	1 NO	7
43. AIR HEATER	1 NO	7
44. AIR HEATER	1 NO	7
45. AIR HEATER	1 NO	7
46. AIR HEATER	1 NO	7
47. AIR HEATER	1 NO	7
48. AIR HEATER	1 NO	7
49. AIR HEATER	1 NO	7
50. AIR HEATER	1 NO	7
51. AIR HEATER	1 NO	7
52. AIR HEATER	1 NO	7
53. AIR HEATER	1 NO	7
54. AIR HEATER	1 NO	7
55. AIR HEATER	1 NO	7
56. AIR HEATER	1 NO	7
57. AIR HEATER	1 NO	7
58. AIR HEATER	1 NO	7
59. AIR HEATER	1 NO	7
60. AIR HEATER	1 NO	7
61. AIR HEATER	1 NO	7
62. AIR HEATER	1 NO	7
63. AIR HEATER	1 NO	7
64. AIR HEATER	1 NO	7
65. AIR HEATER	1 NO	7
66. AIR HEATER	1 NO	7
67. AIR HEATER	1 NO	7
68. AIR HEATER	1 NO	7
69. AIR HEATER	1 NO	7
70. AIR HEATER	1 NO	7
71. AIR HEATER	1 NO	7
72. AIR HEATER	1 NO	7
73. AIR HEATER	1 NO	7
74. AIR HEATER	1 NO	7
75. AIR HEATER	1 NO	7
76. AIR HEATER	1 NO	7
77. AIR HEATER	1 NO	7
78. AIR HEATER	1 NO	7
79. AIR HEATER	1 NO	7
80. AIR HEATER	1 NO	7
81. AIR HEATER	1 NO	7
82. AIR HEATER	1 NO	7
83. AIR HEATER	1 NO	7
84. AIR HEATER	1 NO	7
85. AIR HEATER	1 NO	7
86. AIR HEATER	1 NO	7
87. AIR HEATER	1 NO	7
88. AIR HEATER	1 NO	7
89. AIR HEATER	1 NO	7
90. AIR HEATER	1 NO	7
91. AIR HEATER	1 NO	7
92. AIR HEATER	1 NO	7
93. AIR HEATER	1 NO	7
94. AIR HEATER	1 NO	7
95. AIR HEATER	1 NO	7
96. AIR HEATER	1 NO	7
97. AIR HEATER	1 NO	7
98. AIR HEATER	1 NO	7
99. AIR HEATER	1 NO	7
100. AIR HEATER	1 NO	7

JOINTLY SCHEDULED

NO	DESCRIPTION	AMOUNT
1
2
3
4
5
6
7
8
9
10
11
12
13
14
15
16
17
18
19
20
21
22
23
24
25
26
27
28
29
30
31
32
33
34
35
36
37
38
39
40
41
42
43
44
45
46
47
48
49
50

AREA STATEMENT

NO	DESCRIPTION	AMOUNT
1
2
3
4
5
6
7
8
9
10
11
12
13
14
15
16
17
18
19
20
21
22
23
24
25
26
27
28
29
30
31
32
33
34
35
36
37
38
39
40
41
42
43
44
45
46
47
48
49
50

PROPOSED FACTORY

NO. 100, MAIN ROAD, ...

...

OWNER

...

LICENSED SURVEYOR

...

TOTAL HP REQUIRED = 501.90

NUMBER OF WORKERS = 150 (100)

Planning Permit No. C/2-58785/1/10/97
APPROVED
 SUBJECT TO THE CONDITIONS IN THIS OFFICE LETTER
 No. C/2/11413/92 Date 11-7-97
 FOR MEMBER SECRETARY
 CHENNAI METROPOLITAN
 DEVELOPMENT AUTHORITY
 CHENNAI-600 026.

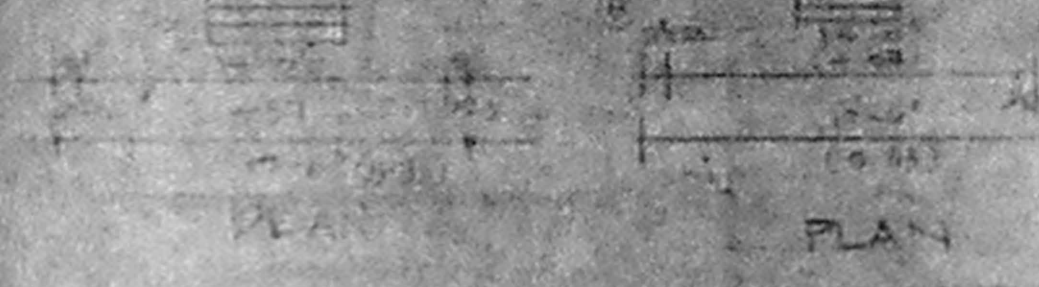

IONER'S SCHEDULE

WALL	100	100	100
FLOOR	100	100	100
CEILING	100	100	100
ROOF	100	100	100
DOOR	100	100	100
WINDOW	100	100	100
VENTILATOR	100	100	100
STAIR	100	100	100
PLUMBING	100	100	100
ELECTRICAL	100	100	100
PAINT	100	100	100
GLASS	100	100	100
IRON	100	100	100
STEEL	100	100	100
BRICK	100	100	100
CONCRETE	100	100	100
ROOFING	100	100	100
PLASTER	100	100	100
WATER	100	100	100
ELECTRICITY	100	100	100
TELEPHONE	100	100	100
POSTAL	100	100	100
ROAD	100	100	100
RAILWAY	100	100	100
WATER SUPPLY	100	100	100
SEWERAGE	100	100	100
STREETS	100	100	100
PLACES	100	100	100
MARKS	100	100	100
BOUNDARIES	100	100	100
ADJACENT	100	100	100
PROPOSED	100	100	100
EXISTING	100	100	100
REMARKS	100	100	100

PROPOSED FACTORY BUILDING
 AT NO. 105, NANNIYAR ALAYAR
 ROAD, T. TALUK, TANJAVUR
 DISTRICT, MADRAS 65 0004. DIST.
 PLOT NO. D. PART. PHASE II
 TOWN P. A. MEERZ.

ALL DIMENSIONS ARE IN METERS & IN SQUARE METERS
 NORTH POINT
 COLOR CODES
 PROPOSED
 EXISTING
 BOUNDARY

OWNER
 [Signature]

LICENSED SURVEYOR
 A. K. [Signature] B.A.E.N.
 REGISTERED ARCHITECT,
 REG. NO. C.A. 75 5111
 C-1-1, 2nd FLOOR, Corporation of Madras,
 25, GREENWAYS ROAD,
 N. A. CHAM, MADRAS 600 026.

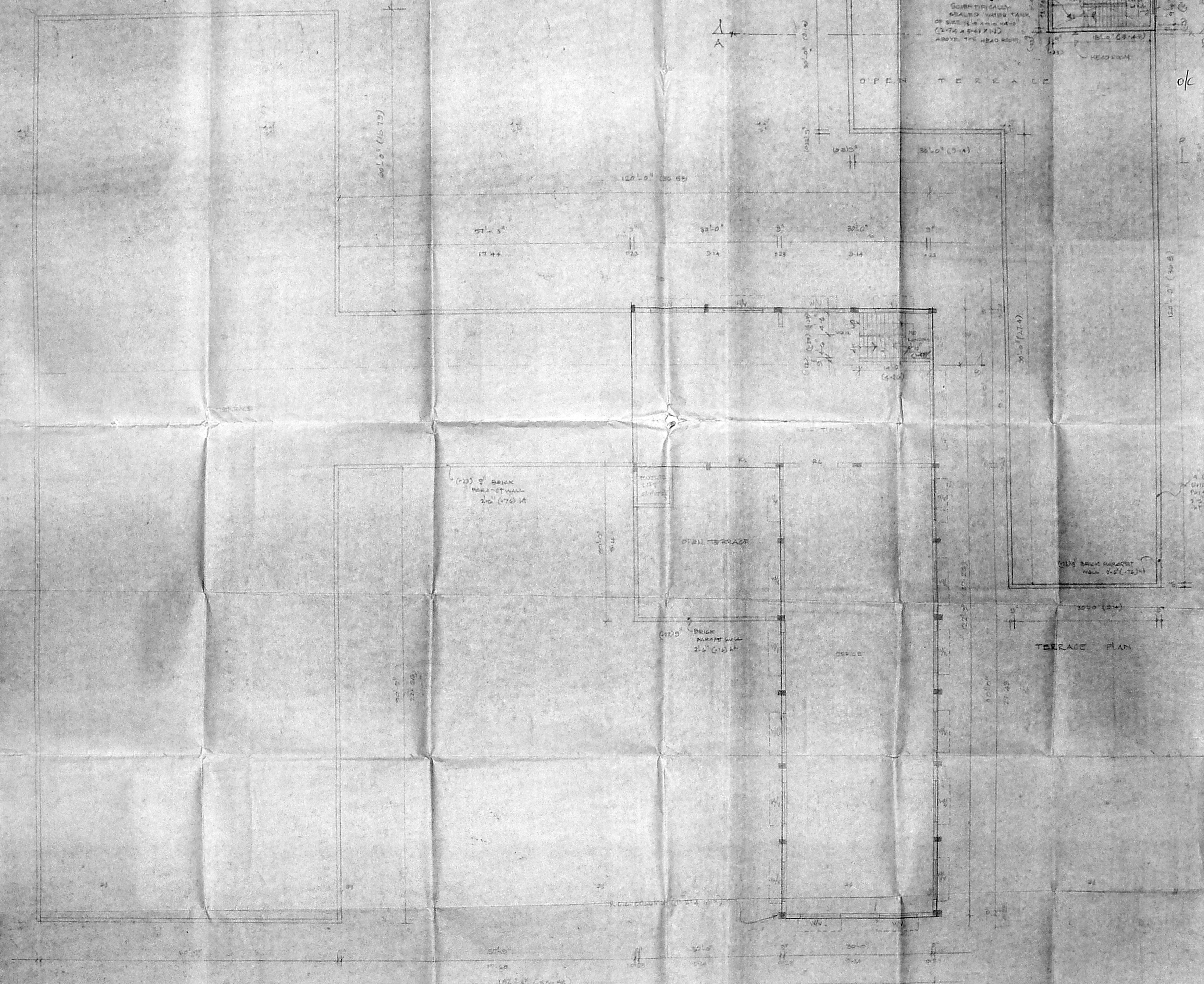

FIRST FLOOR PLAN